

Teaching Agricultural Medicine to Rural-based Medical Students and General Practice Registrars

Prof Scott Kitchener
Medical Director, QRME
Clinical & Academic Lead Rural Health
Griffith University School of Medicine

Why teach doctors Ag Health

- Farming Australians see their doctor
 - Opportunity for Preventive Health in GP
 - Understanding social circumstances WRT illness and management
- Agriculture is dangerous
 - ~ 1/50 of GP presentations are OHS
 - Under estimate in rural practice
 - CQ – 68.5/1000 males injured yearly

Ag Med teaching?

- Limited dedicated teaching in MBBS
- Very limited or no teaching in GP training
- QRME Rural and Agricultural Medicine
 - Qld Rural Medical Longlook program
 - Rural Prevocational GP Placement program
 - QRME GP training program

**Vertical integration of
Rural Medical
Education at QRME**

**Recruited 47 new
Rural medicine
Registrars for 2012**

**Placing >150
Rural registrars
annually**

**Producing
~ 70 FTE in rural
practices**

Medical Students

Interns
(Preregistration training)

Residents
(Prevocational training)

Registrars
(Vocational training)

Senior Registrars
(Advanced Rural Skills)

Specialist Rural Practitioners
(Post-Fellowship training)

Vertical integration of Rural Medical Education at QRME

Approximately
half of QRME
Registrars are
ACRRM

~20% are in
advanced training
in any year

Medical Students

Interns
(Preregistration training)

Residents
(Prevocational training)

Registrars
(Vocational training)

Senior Registrars
(Advanced Rural Skills)

Specialist Rural Practitioners
(Post-Fellowship training)

Vertical integration of Rural Medical Education at QRME

Prevocational General Practice Placement Program

Medical Students

Interns
(Preregistration training)

Residents
(Prevocational training)

Registrars
(Vocational training)

Senior Registrars
(Advanced Rural Skills)

Specialist Rural Practitioners
(Post-Fellowship training)

Vertical integration of Rural Medical Education at QRME

Medical Students

Interns

(Preregistration training)

**Griffith and UQ 3rd year
longitudinal
placements**

Residents

(Prevocational training)

**Griffith 4th year
placements**

Registrars

(Vocational training)

Senior Registrars

(Advanced Rural Skills)

Specialist Rural Practitioners

(Post-Fellowship training)

Rural and Agricultural Medicine lecture series – by year

Prof Scott Kitchener
Clinical and Academic Lead, Rural
Health
Griffith University Centre for Oral
Health and Medicine

Learning objectives

- Introduction to Rural and Agricultural Medicine
 - Define Rural and Agricultural Medicine
 - Appreciate the epidemiology of Rural Australians and agricultural communities
 - Understand the nature of health care in Rural Australia including briefly discussing current issues
 - Outline of further lectures
 - Brief outline of QRMLP and training pathways to Rural Medicine
 - Agricultural health and medicine

Learning objectives

- Rural Medicine in practice
 - Social issues of rural and agricultural health
 - Contemporary issues in Rural Medicine & health care delivery
 - Cancer in Rural Australia – agricultural exposures
 - Rural Mental Health – influence of ag industry
 - QRMLP

Learning objectives

- Introduction to Agricultural Medicine
 - Issues for Rural doctors in practice
 - Agricultural occupational health and safety
 - Clinical agricultural medicine
 - Zoonoses
 - Agricultural Respiratory disease
 - Preventive health in rural generalist practice
 - Training pathways to Rural Medical practice
 - The Rural Generalist Pathway

Longlook Placements

Longitudinal placements in agricultural communities

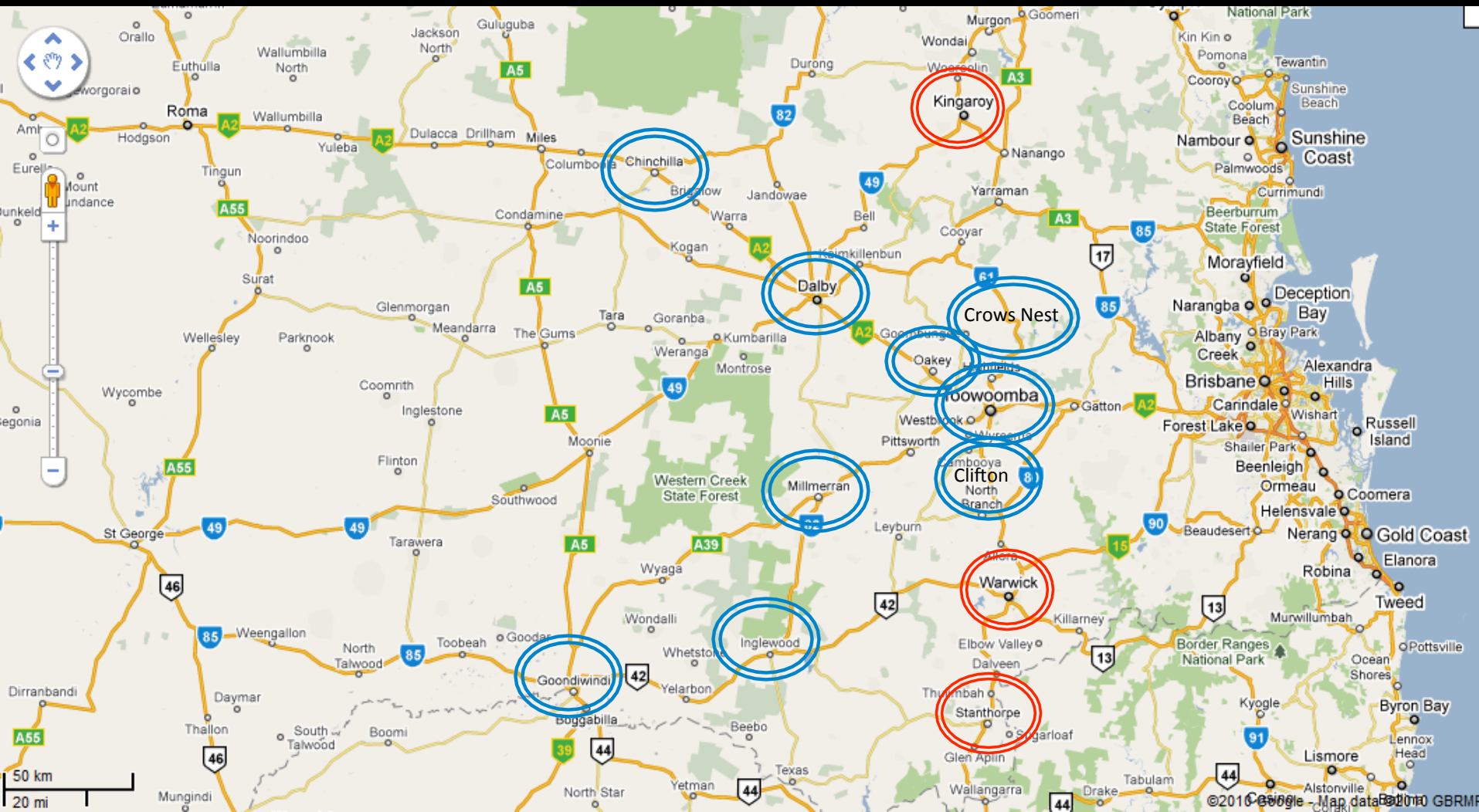

Australian General Practice Training (AGPT) Program

Workshops

Placement

Year One

Hospital-based

Preparatory workshop

Year Two

Orientation workshop

QRMe-learning
+ local group meeting

Agricultural H&M

Practice-based

Year Three

Rural Medicine Advanced
Research project

Clinical R&A Medicine

Practice-based

Exam prep

Year Four

Note: Fourth year is
for FACRRM & FARGP
candidates

Advanced Rural Skill Training in Ag. Health
AND/OR

Advanced Skill Training in Pop. Health

* Credit given for AGPT training already undertaken towards one Fellowship, prior to undertaking a second or third Fellowship

† Can be achieved in dual accredited practices or posts

Orientation to R&A practice (January)

- Context of practice
- Population health
- Cultural competence in R&A communities
- Mental health training for R&A practice



Agricultural Medicine Teaching (July)

- Epi of Ag Health issues
- Physical OHS and EH on farms
- R&A mental health
- Rural cancers
- Respiratory disease of agriculture
- Australian zoonoses
- Skin cancer!!!

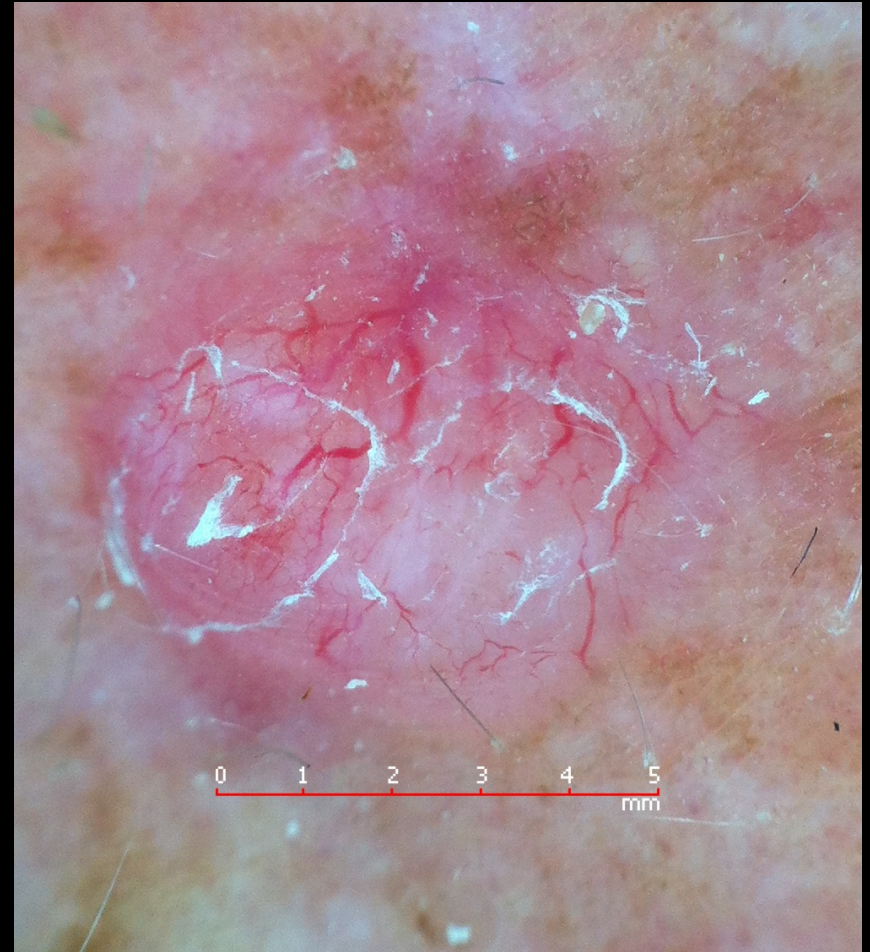

Multiple teaching modes

- Lectures
- Small group discussions
- Case discussions
- Interviews
- QRMe-learning linked resources
- Lecture notes provided online

Textbook drafted

Field day



Large machinery

- Specific dangers of common farming larger equipment,
- Relevance and maintenance of safety fittings.
- Specific injuries discussed are related to quad bike and tractor roll-overs, tractor power-take offs, limb injuries from augurs and silo falls.





The workshop

- Smaller equipment and fencing safety
- Chemicals storage exposure and hazards
- Personal protection use
- Proximity of the family environment





The sheering shed

- Sheep drafted
- Shearing both mechanical and hand sheers with and without a sling.
- Ergonomics, physical hazards.
- Larger animal handling in yards with horses.







At the yards

- Respiratory hazards from dust
- Cattle drafting into a crush for drenching.
- Timber and metal gates.





Farmers unplugged



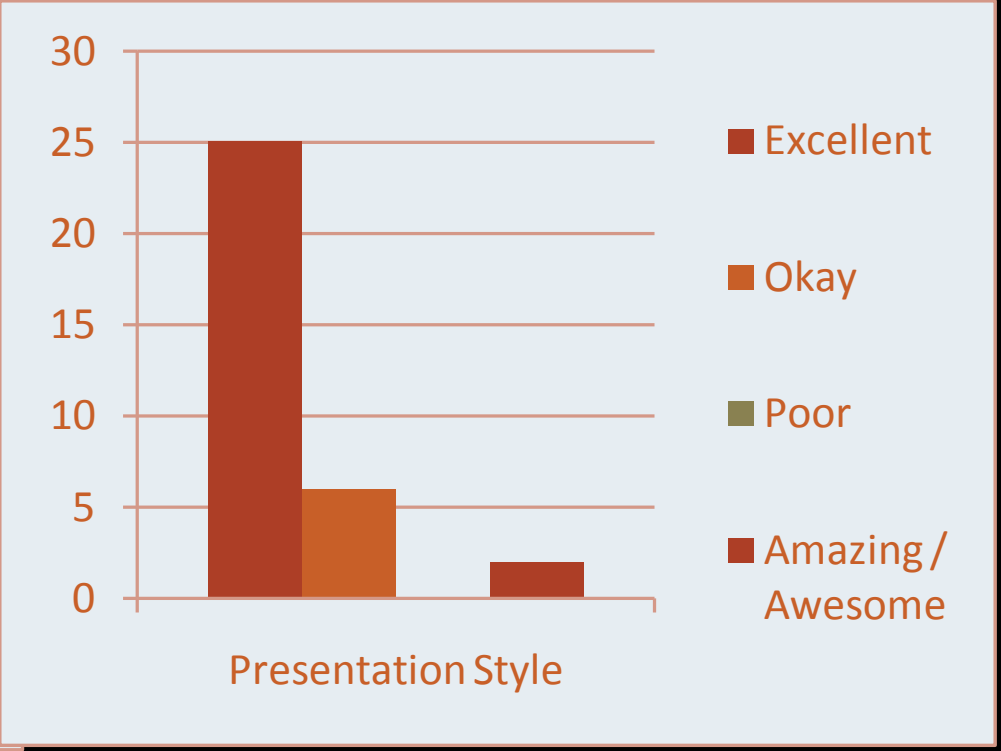
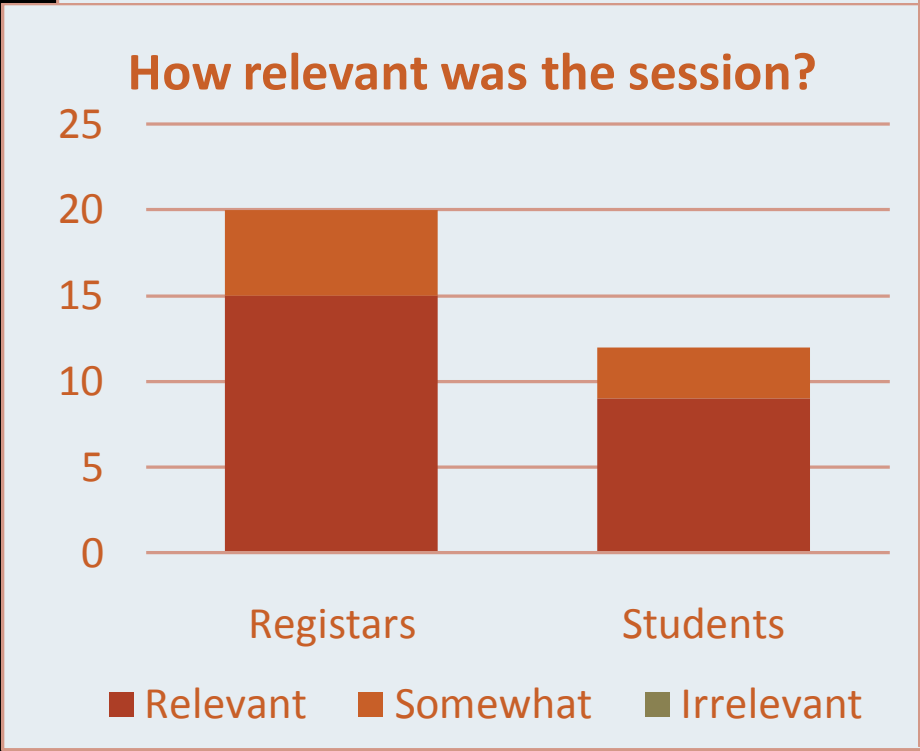
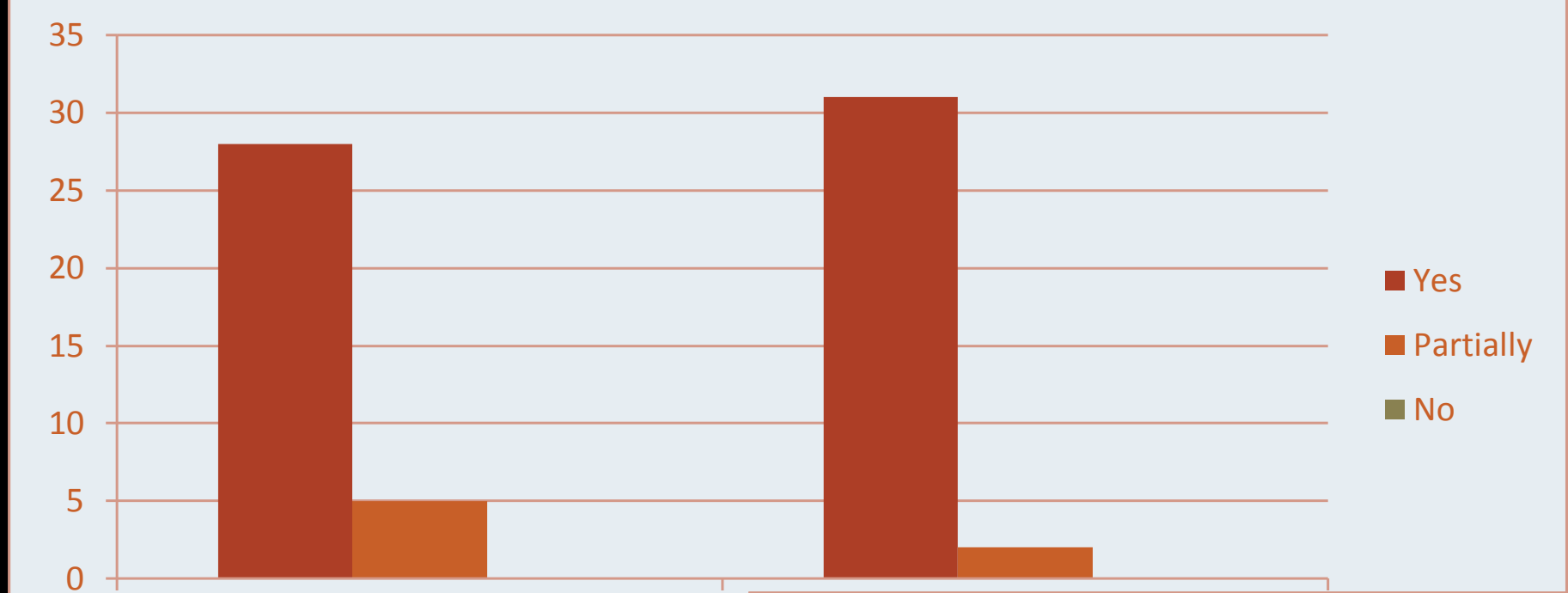

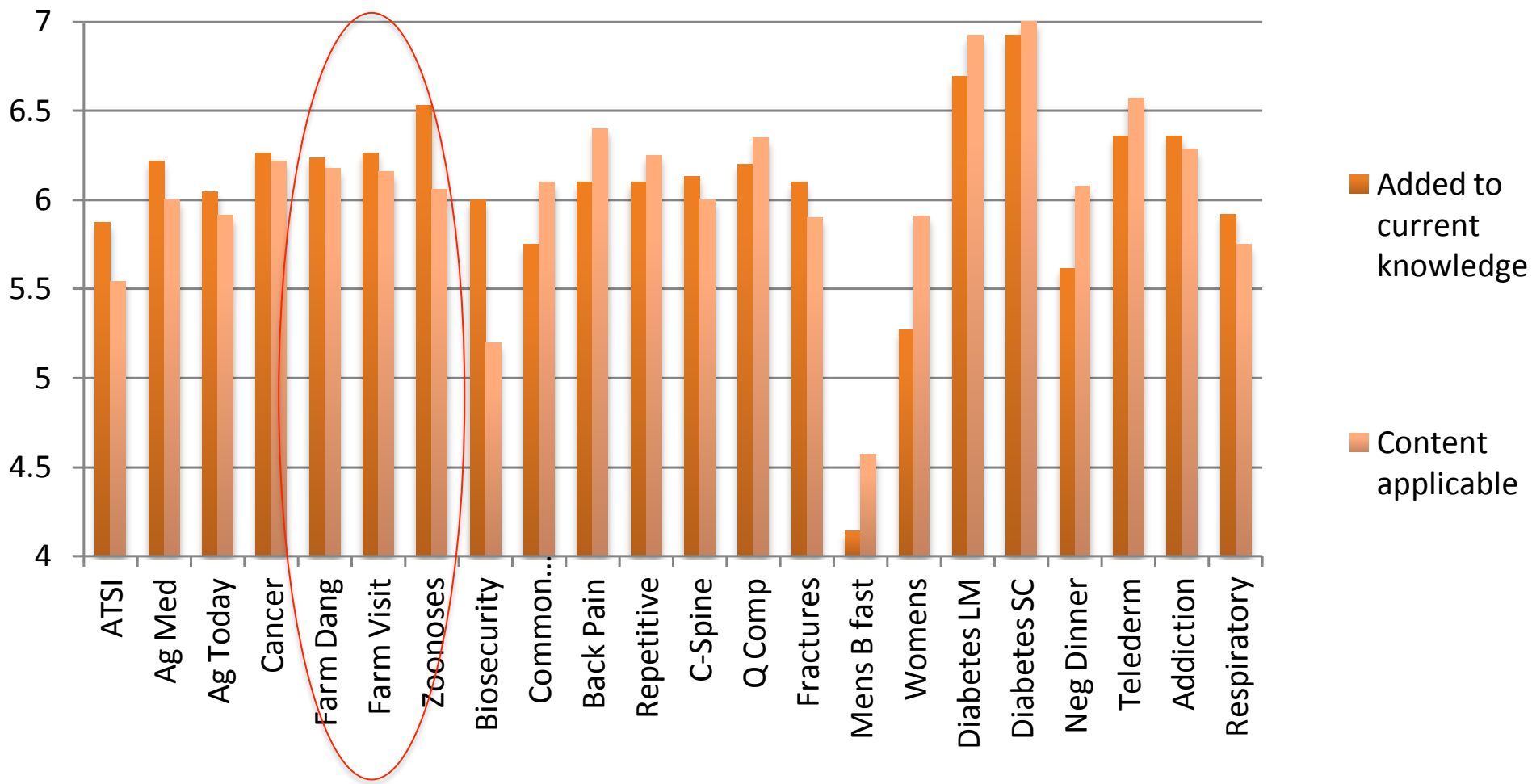

Toowoomba Registrar Education Release June 2012

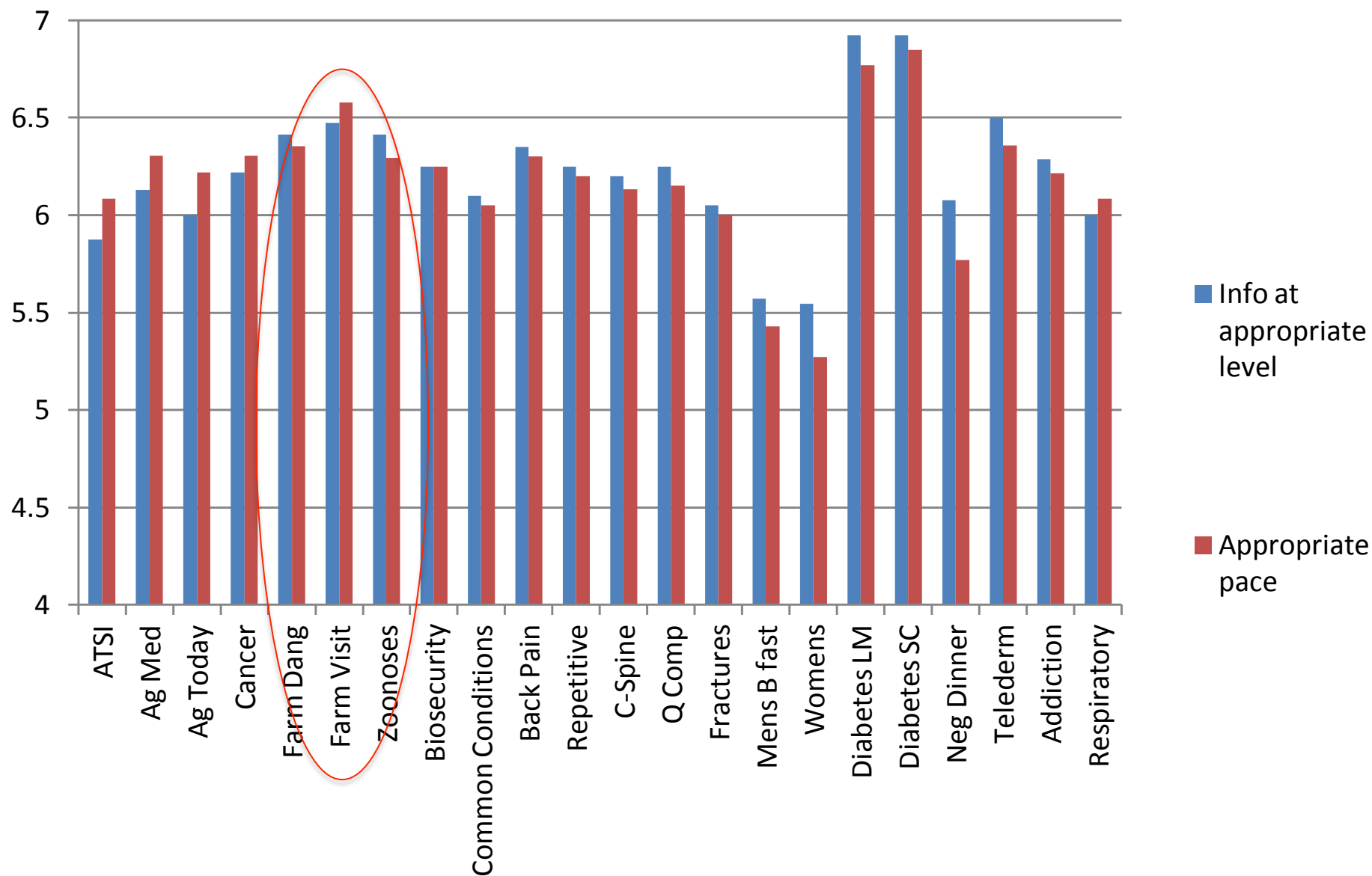

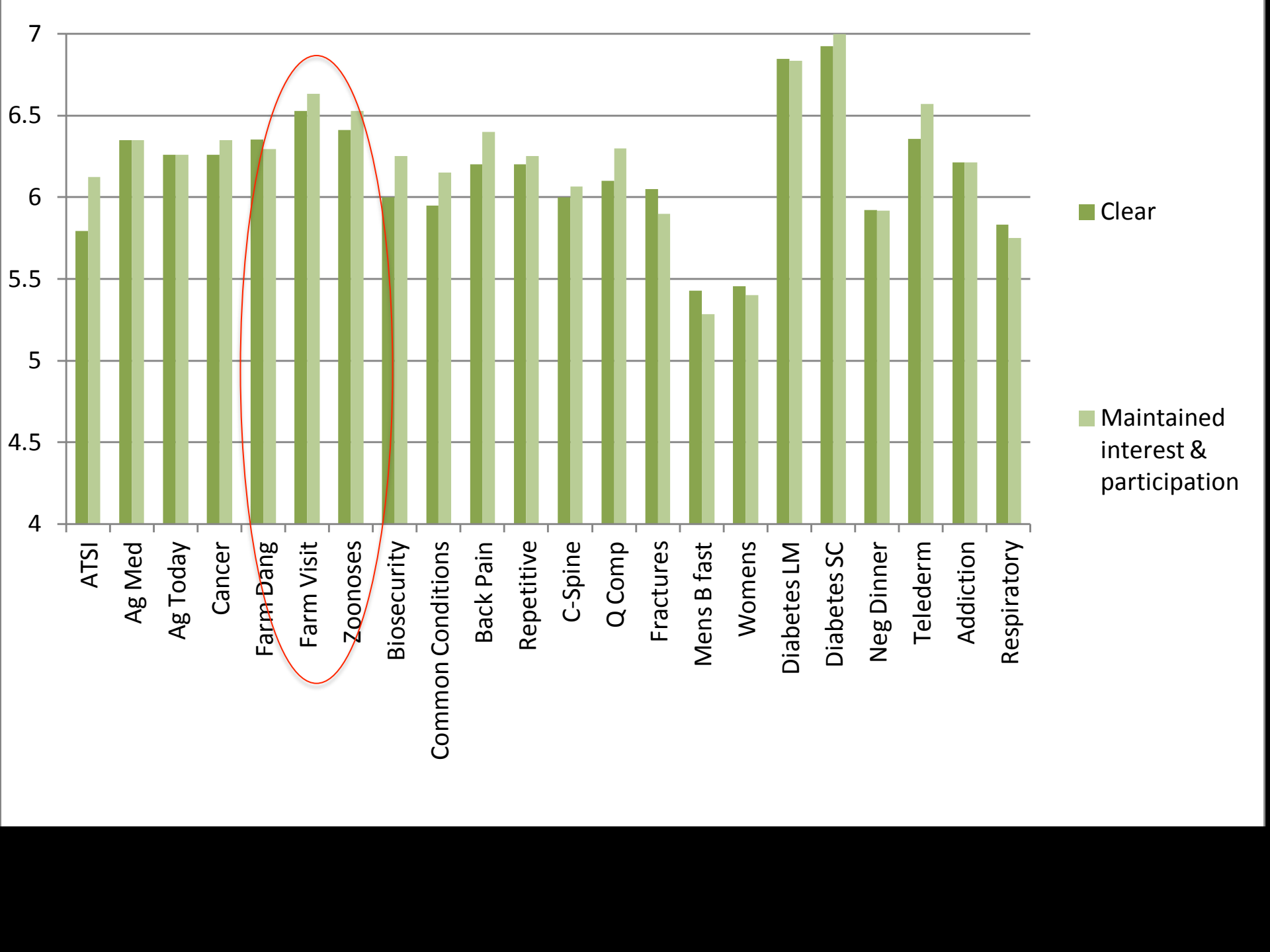

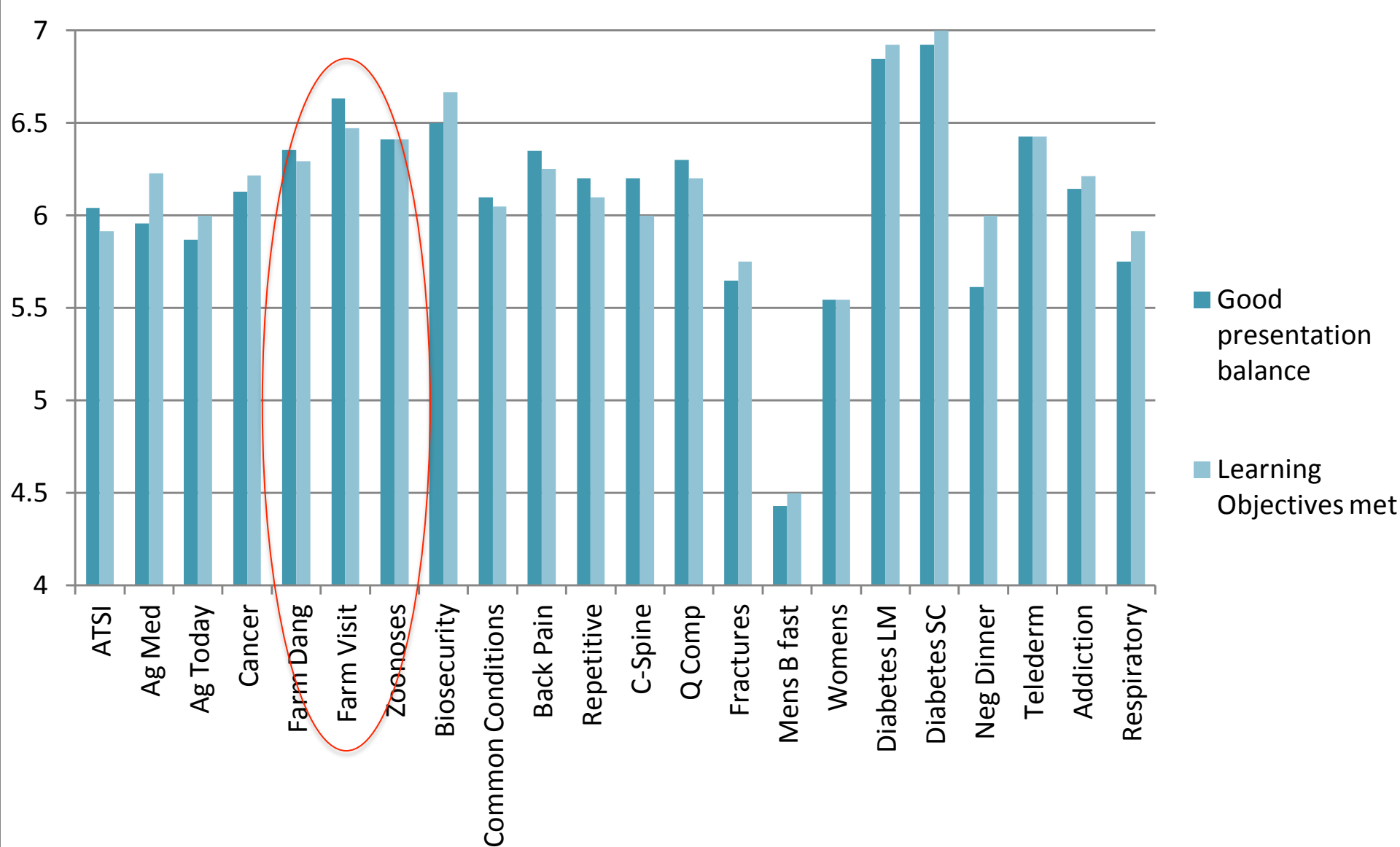

Content issues

- Breadth of farming demonstrated
 - No broad acre cropping,
 - No horticulture,
 - No aquaculture
- Visiting abattoirs, sale yards



Cultural competency issues



- How do you teach the extremes of R&A culture?

Issues – possible expansion



- More experiences
 - Quad bike safety
 - Operating machinery
- Incorporating more teaching
 - Emergency scenarios onsite
 - More experience speaking with farmers

Any questions?

