



Dr Roberto di Lorenzo

Health & Wellbeing Futurist



Europa Health Forecasting Group









DISBARRED

NATIONAL CENTRE
FOR FARMER HEALTH
Biennial Conference 2012



SOWING THE SEEDS
OF FARMER HEALTH



15:00 : 40

24/7
365













NATIONAL CENTRE FOR
FARMER HEALTH

Healthy farmers, safe farms

Our Farmers.
Our Future.







NO FARMERS

NO FOOD

NO FUTURE

26

WINNING the FUTURE



WINNING *the* FUTURE
WWW.WHITEHOUSE.GOV

WINNING *the* FUTURE
WWW.WHITEHOUSE.GOV

WINNING
WWW.WH

WHAT IF...?



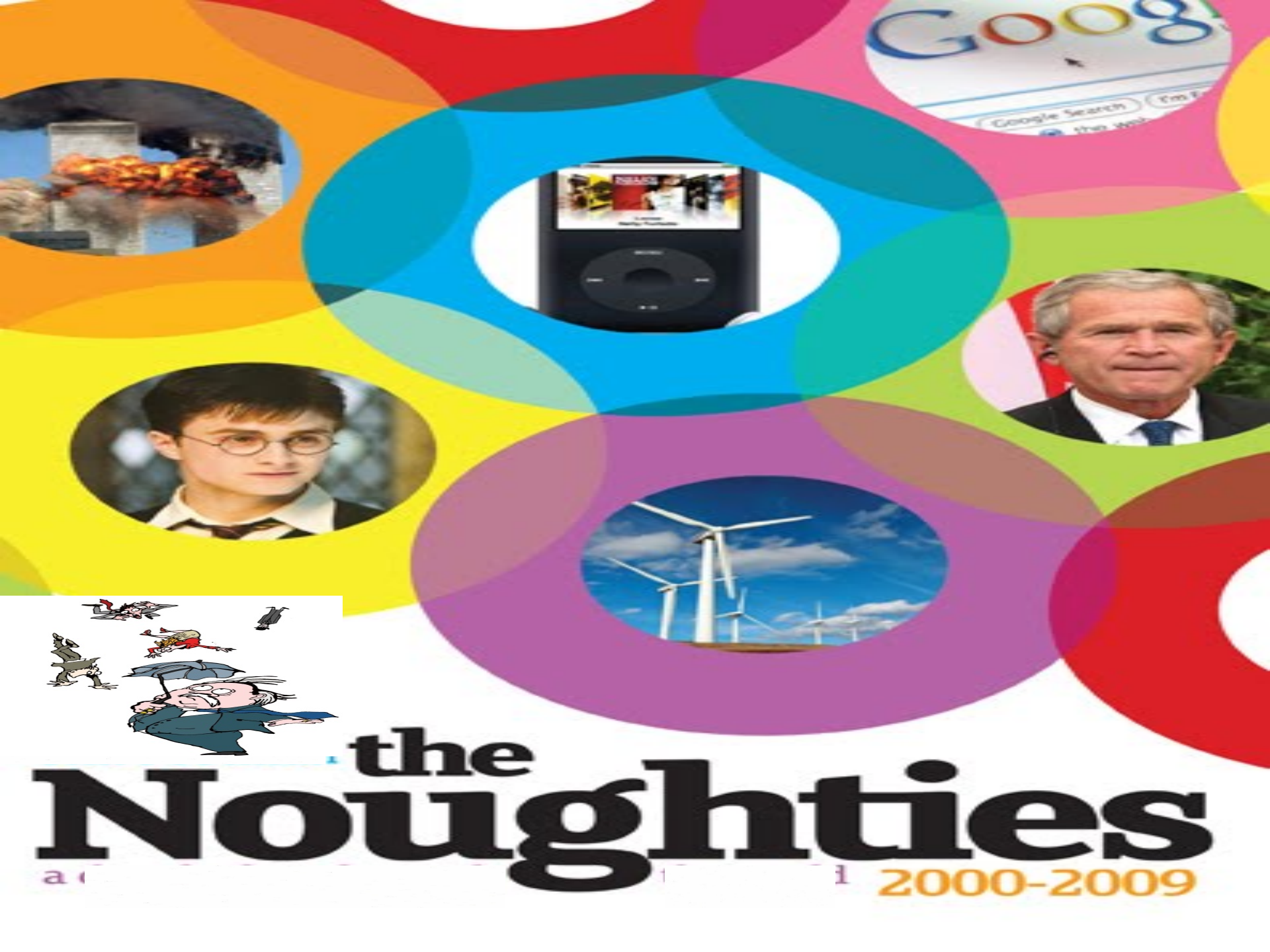

the Noughties

2000-2009



| 代码 | 最近 | 升跌 | 成交量 | 换手 | 叫买 | 叫卖 | 昨收 | 名称 | 代码 | 最近 | 升跌 |
|--------|-------|-------|--------|-------|-------|-------|------|--------|--------|-------|------|
| 000900 | 16.13 | 1.15 | 206394 | 2006 | 16.13 | 16.14 | 1498 | ST 宜城 | 000928 | 1280 | 0.47 |
| 000901 | 1038 | 0.14 | 47305 | 5.77 | 1037 | 1038 | 1024 | 贵州黄磷 | 000929 | 702 | 0.20 |
| 000902 | 7.10 | 205 | 283143 | 2999 | 7.10 | 7.11 | 505 | 丰源生化 | 000930 | 936 | 0.02 |
| 000903 | 166.7 | 0.18 | 35391 | 2.15 | 166.7 | 166.8 | 1649 | 甲 美 11 | 000931 | 8.19 | 0.05 |
| 000905 | 1042 | 0.40 | 124023 | 128.1 | 1042 | 1043 | 1002 | 华菱钢铁 | 000932 | 8.14 | 0.01 |
| 000906 | 107.1 | -0.56 | 20838 | 8.52 | ---- | 107.1 | 1127 | 神火股份 | 000933 | 1585 | 0.01 |
| 000908 | ---- | ---- | ---- | ---- | ---- | ---- | 1500 | 四川双马 | 000935 | ---- | ---- |
| 000909 | 745 | 0.28 | 77607 | 1.151 | 745 | 746 | 717 | 华 西 村 | 000936 | 7.12 | 0.01 |
| 000910 | 1.162 | 0.77 | 98119 | 1235 | 1.161 | 1.162 | 1085 | 金牛能源 | 000937 | 948 | 0.01 |
| 000911 | ---- | ---- | ---- | ---- | ---- | ---- | 1307 | 宝光股份 | 000938 | 1308 | 0.01 |
| 000912 | 1342 | 0.30 | 145384 | 3050 | 1342 | 1343 | 1312 | 凯迪电力 | 000939 | 1.186 | 0.01 |
| 000913 | 595 | 0.27 | 111555 | 923 | 594 | 595 | 568 | 南天信息 | 000948 | 8.11 | 0.01 |
| 000915 | 620 | 0.30 | 103498 | 7.14 | 619 | 620 | 590 | 新乡化纤 | 000949 | 943 | 0.01 |
| 000916 | 609 | 0.35 | 24127 | 1.14 | 609 | 610 | 574 | ST 筑 峰 | 000950 | 1075 | 0.01 |
| 000917 | 1562 | 0.47 | 14 | 0.00 | 1562 | 1562 | 1515 | 中国重汽 | 000951 | 3175 | 0.01 |
| 000918 | ---- | ---- | ---- | ---- | ---- | ---- | 415 | 广研药业 | 000952 | 8.12 | 0.01 |
| 000919 | 859 | 0.14 | ---- | ---- | ---- | 860 | 845 | 河南化工 | 000953 | 638 | 0.01 |
| 000920 | 764 | 0.04 | ---- | ---- | ---- | 765 | 760 | 东方控股 | 000955 | 545 | 0.01 |
| 000921 | ---- | ---- | ---- | ---- | ---- | ---- | 360 | 中通客车 | 000957 | 558 | 0.01 |
| 000922 | ---- | ---- | ---- | ---- | ---- | ---- | 1114 | 东方热电 | 000958 | 524 | 0.01 |
| 000923 | 1046 | -0.50 | ---- | ---- | ---- | 1046 | 1101 | 晋钢股份 | 000959 | 594 | 0.01 |
| 000925 | 1121 | 0.01 | ---- | ---- | ---- | 1121 | 1180 | 铝业股份 | 000960 | 203 | 0.01 |
| 000926 | 212 | 0.01 | ---- | ---- | 212 | 212 | 2116 | 大连金牛 | 000961 | 612 | 0.01 |
| 000927 | 10033 | 100 | ---- | ---- | 10033 | 100 | 95 | 东方铝业 | 000962 | 12 | 0.01 |

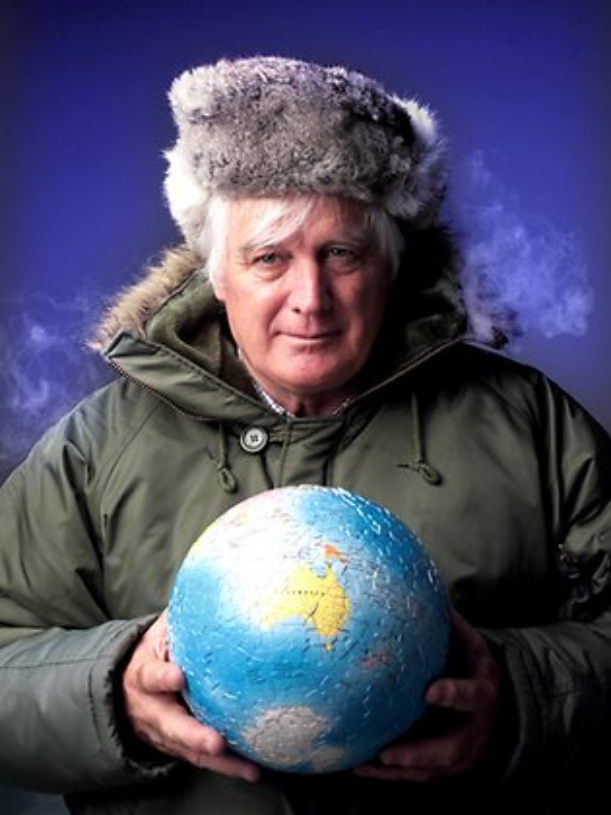



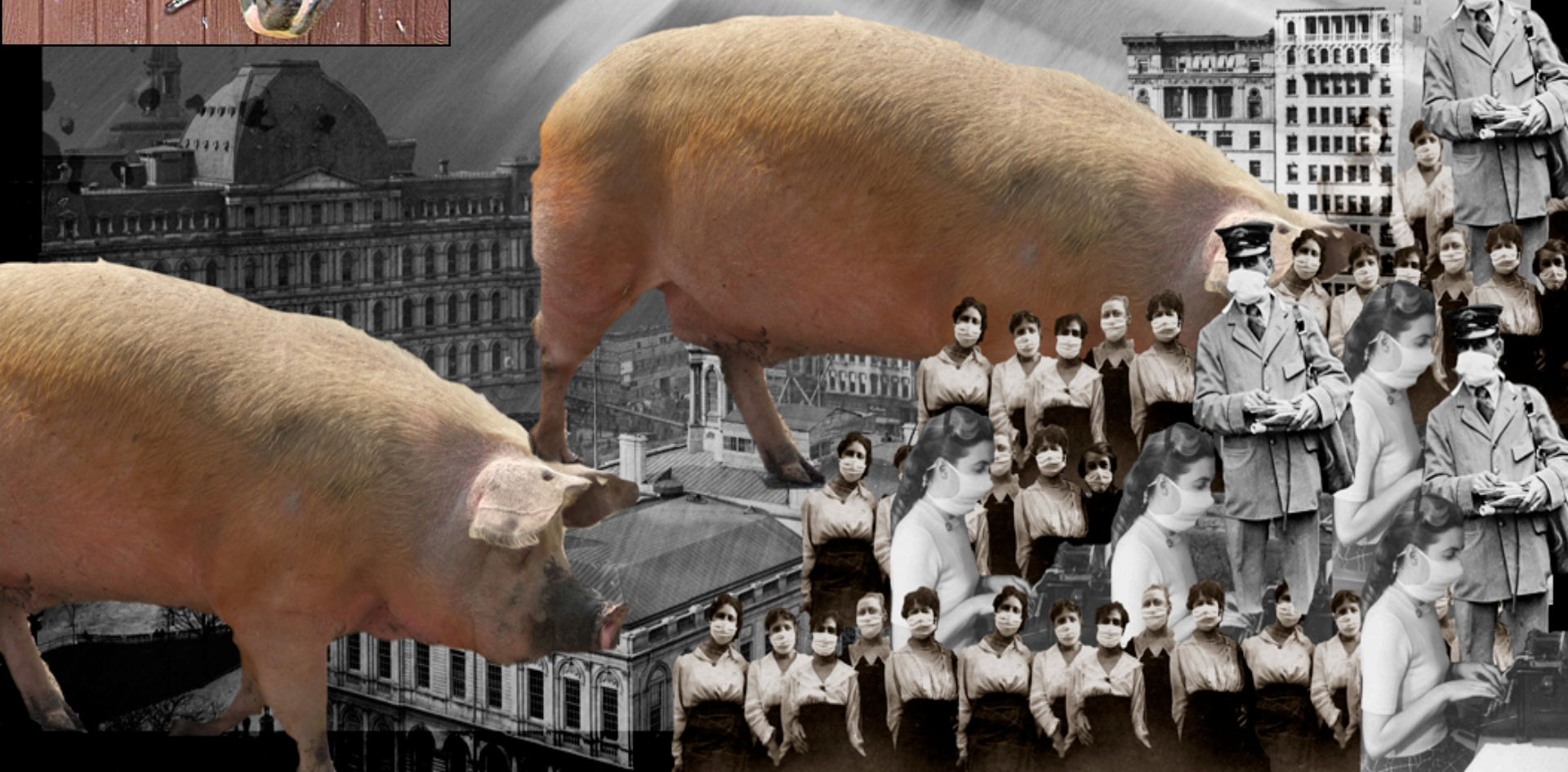





twitter

Google™









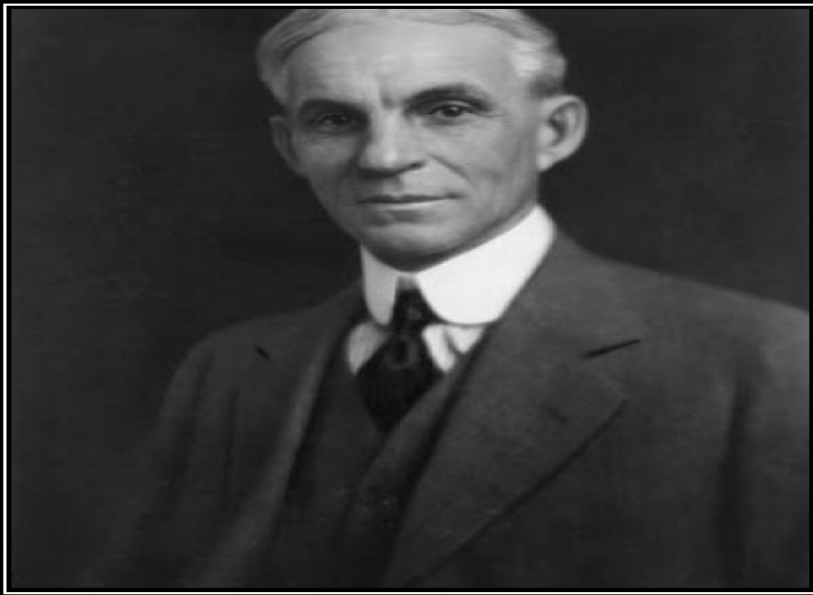

HENRY FORD

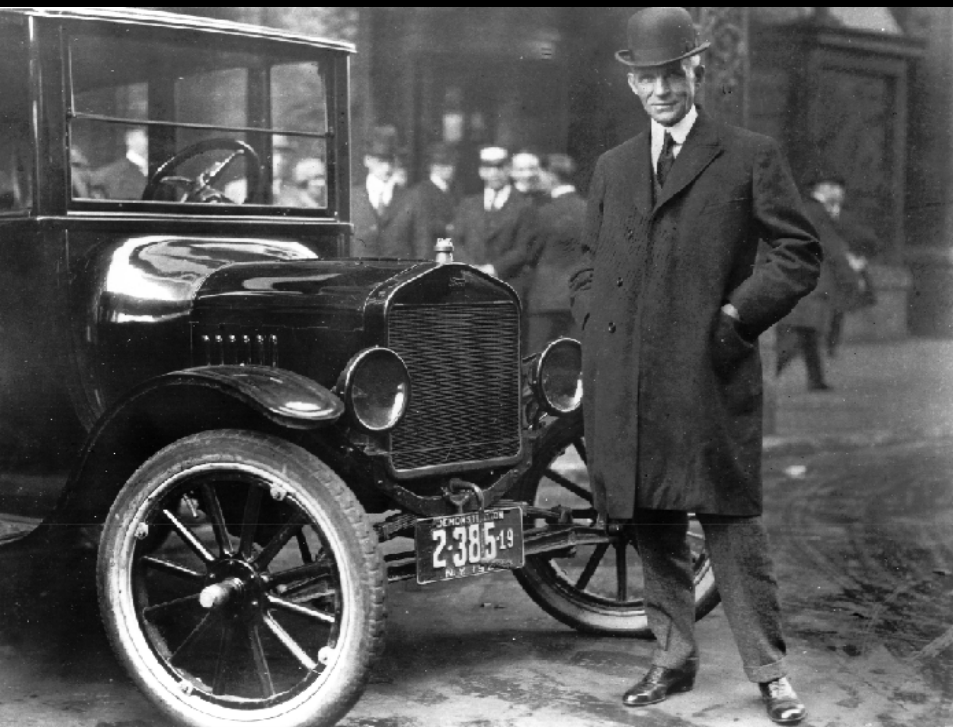

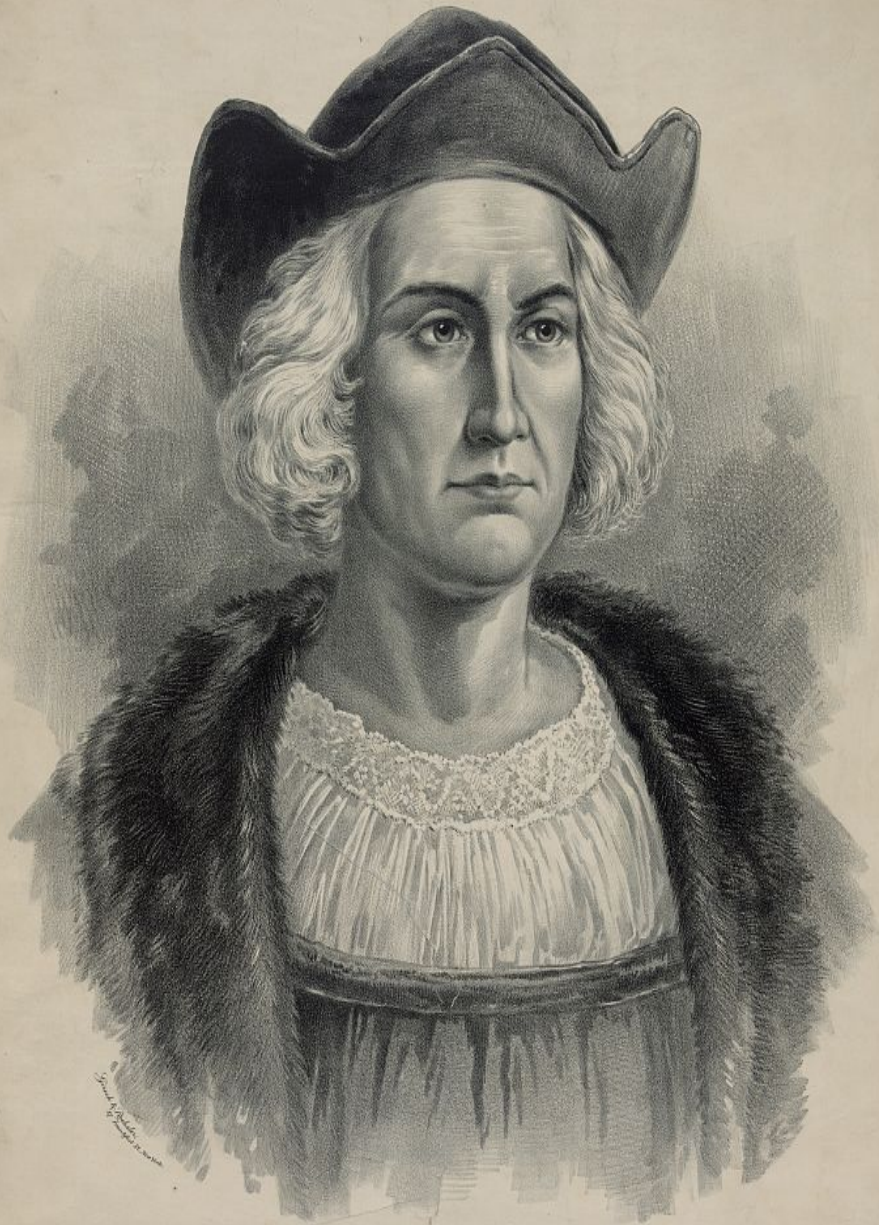

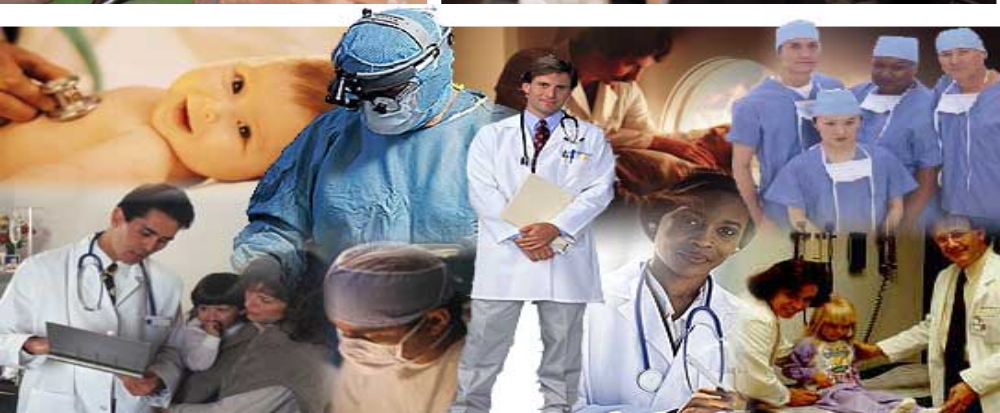
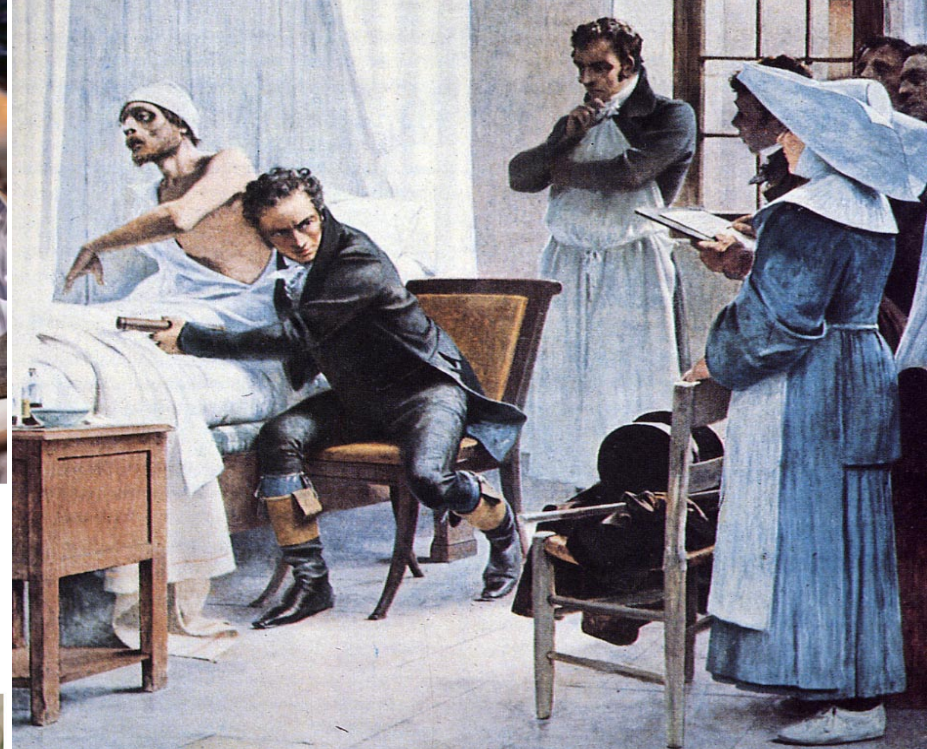

services



people

communities
cross-government
support

objectives
effective
indicators
consortia
need
develop
new
better
improving
improve
intervention

mental

choice
People
national
frameworks
illness
available

protected
practice
early
agreed
life

staff
example
best

may
proposed
good
well
many
key

control
provide
help
use
areas

Act
include
age
recovery

NHS
including
Healthcare
Framework
Improving
access
Government
quality
wellbeing
individuals
without
GP

social
commissioning
experience
Department
range
Mental
approach
across
community
action
local

strategy public

health

ensure
equality
also
promote
stigma
providers
number
issues
approaches
groups
supporting
young
account

inequality
population
Quality
people's
carers
work
progress
Healthy
discrimination

around
nhs
England
sets
Care
likely
Public
years
take
users
older
families
needs
Board
physical
important
children
make
ways
costs
Equality
different
reducing

shared
treatment
government
information
working
adult
promoting
evidence
Commissioning

outcomes

Government's

inequalities

organisations
Outcomes

problems

secure

reliable

convenient

fast



HEALTH
SMARTCARD

The Smart Card For Your Health

private

easily
updated

affordable



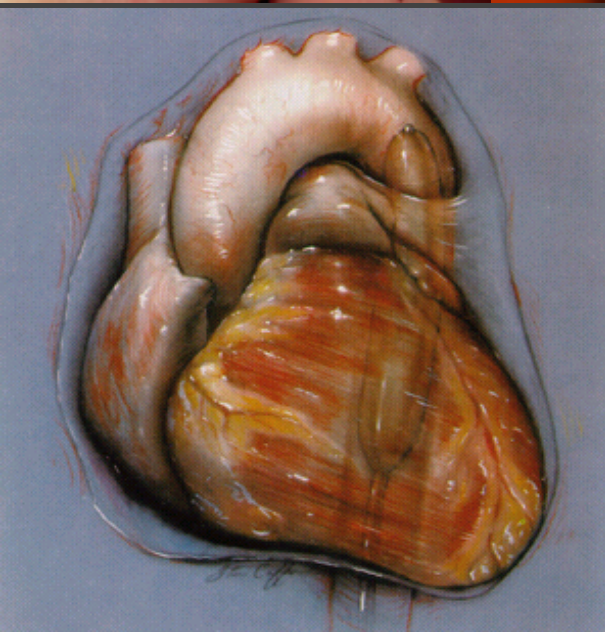
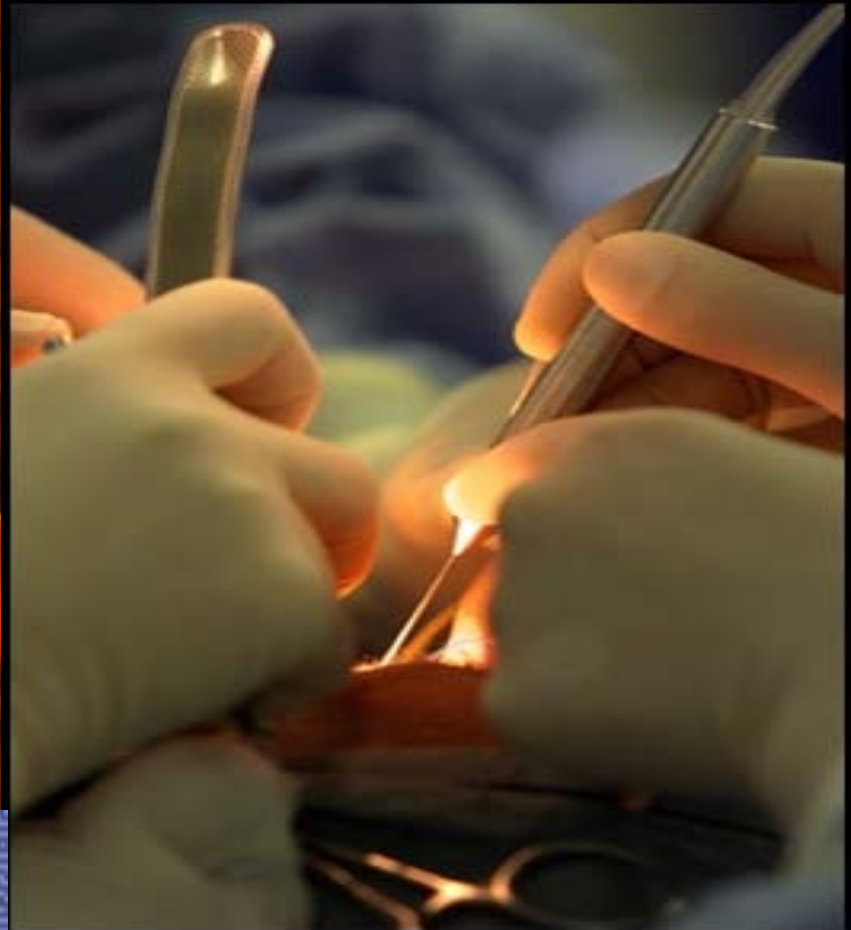
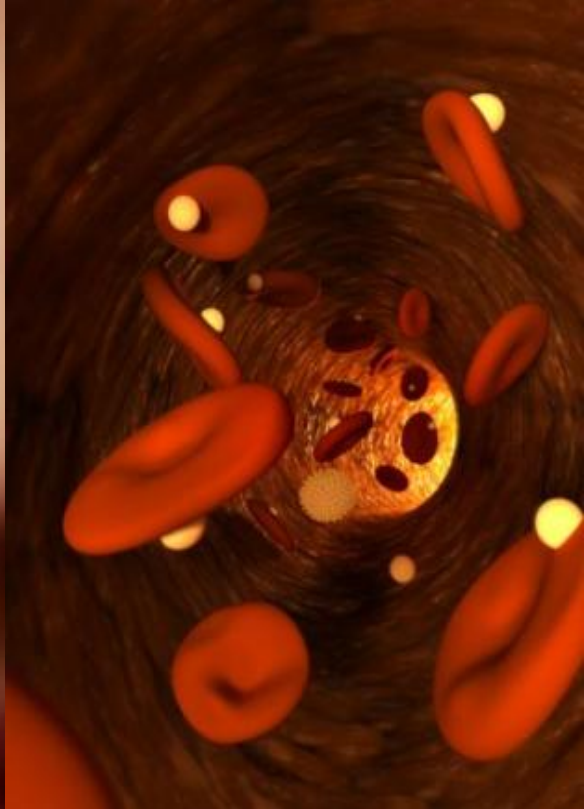
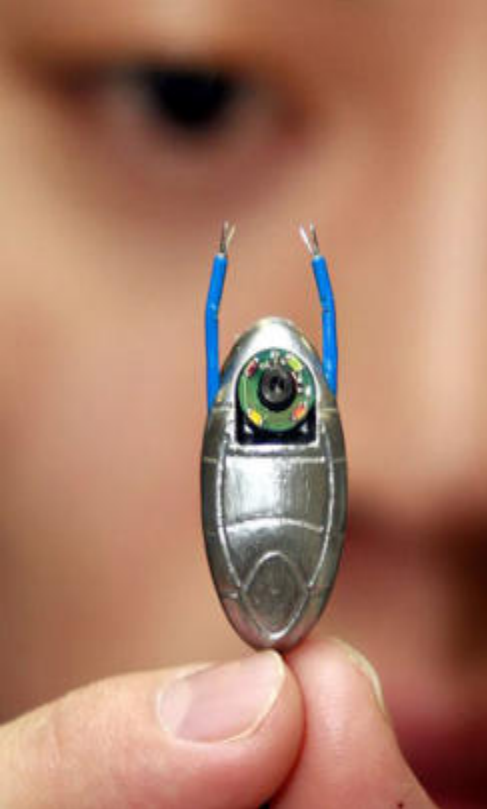





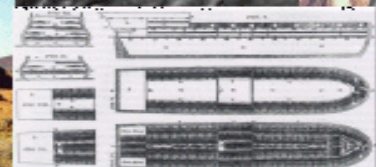
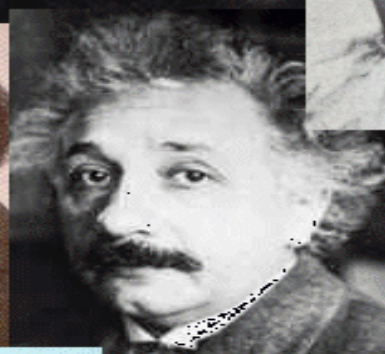

“Farmers must cultivate a dynamic balance between stress (expenditure of energy) and the renewal of energy (recovery)”





THE DYNAMICS OF ENERGY

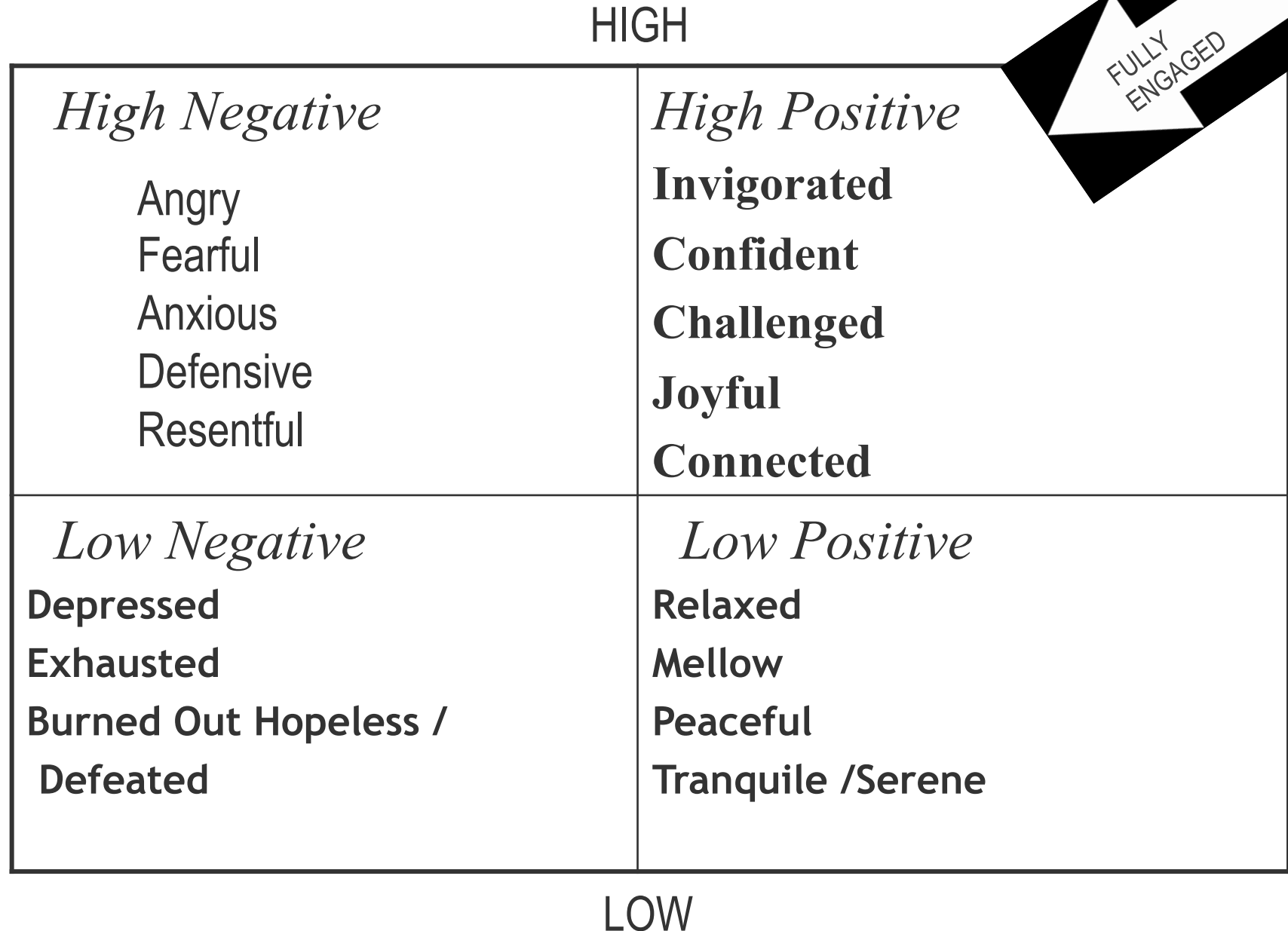



“To build capacity
...we must push beyond on
normal limits, training in
the same systematic way
that elite athletes do”











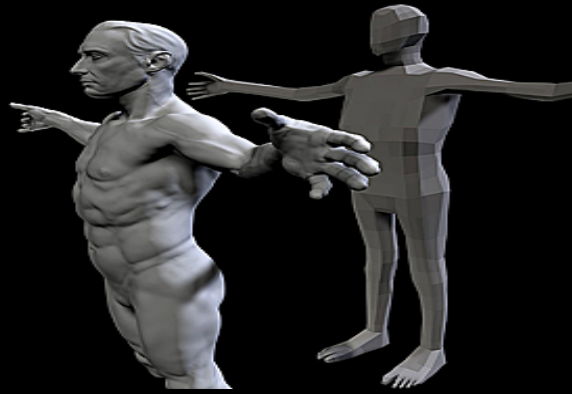

“ physically energized..
mentally focused....
emotionally connected....
and spiritually aligned”





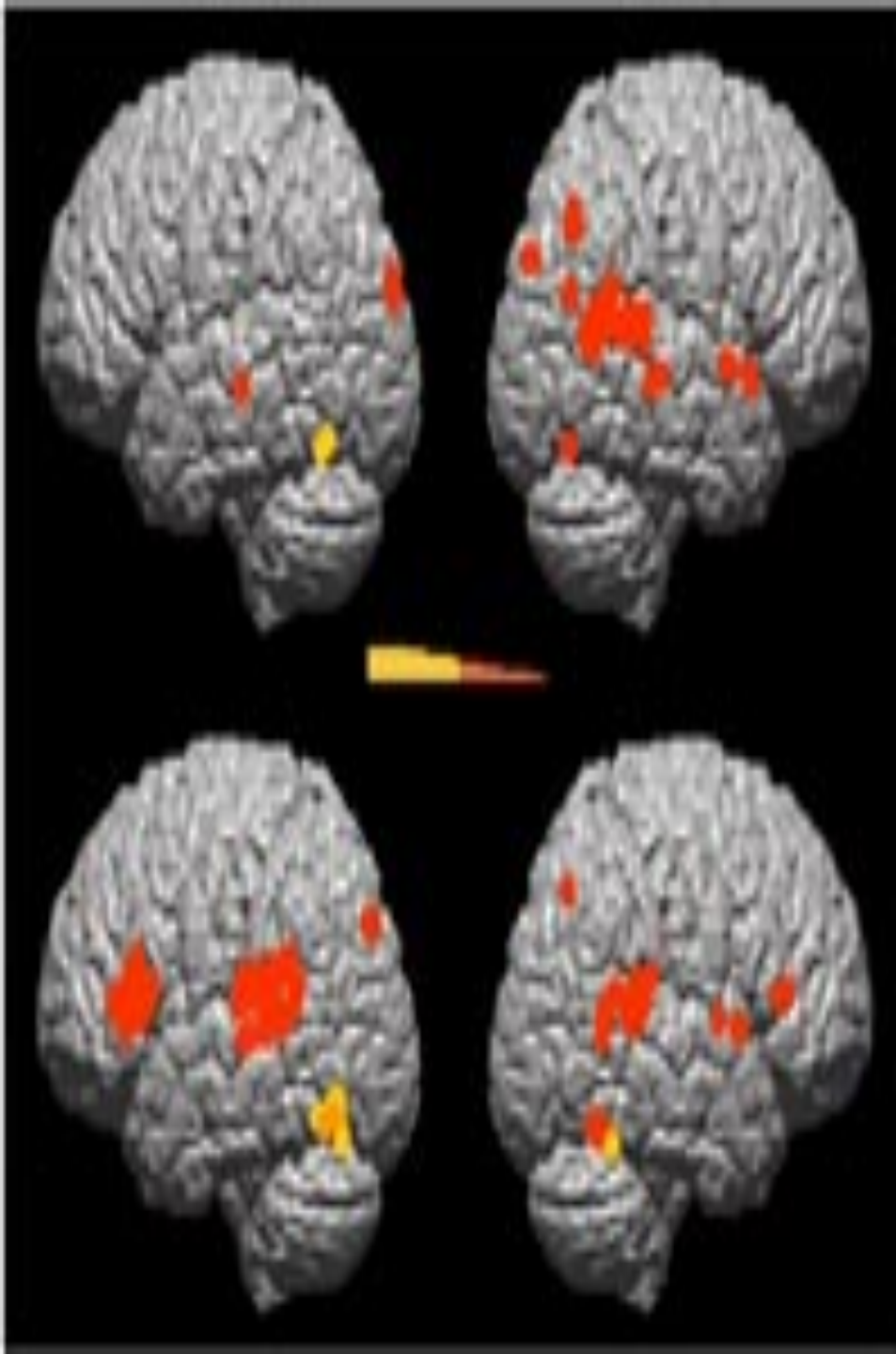





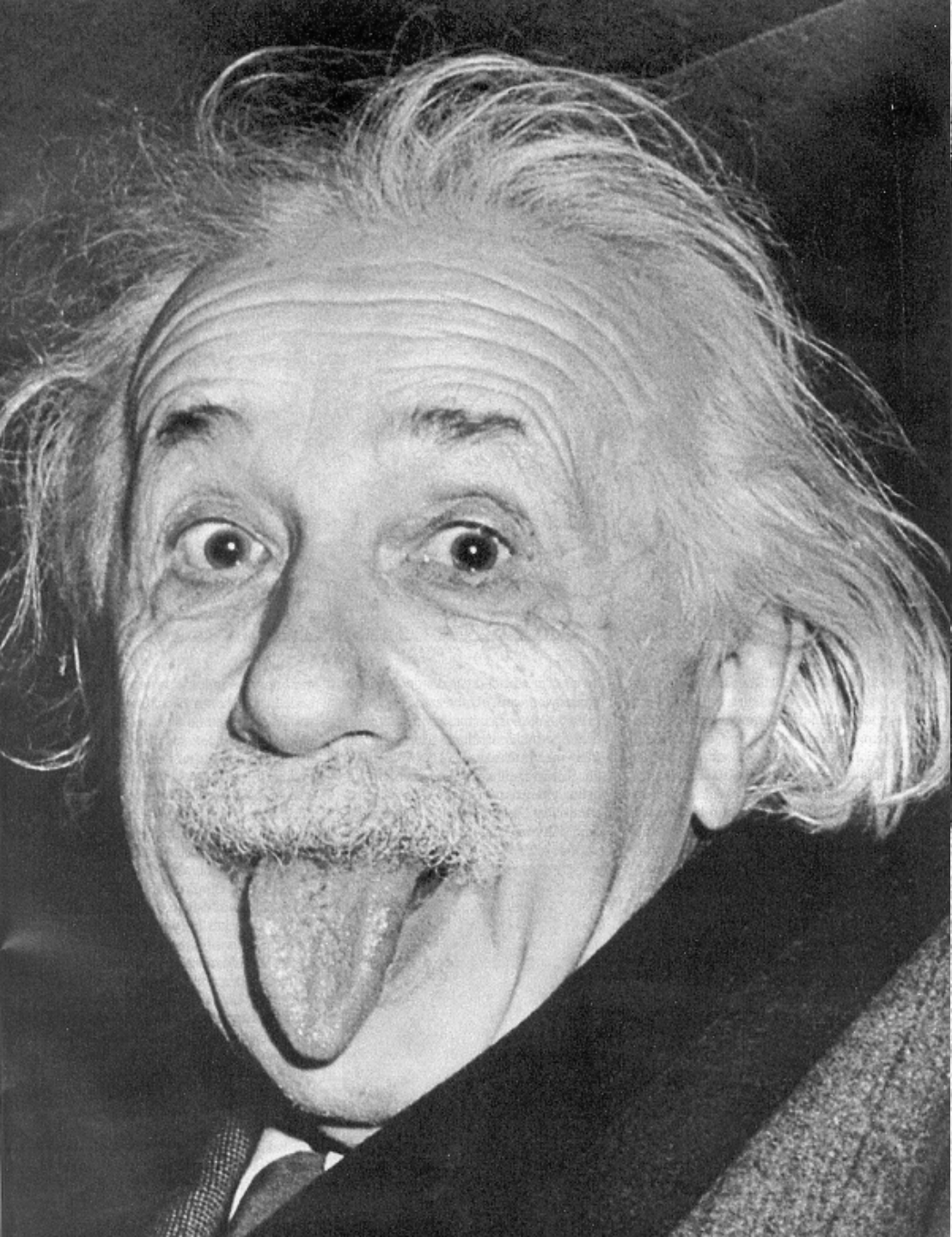



Emotional Intelligence

☛ Your attitude is the primary measure of emotional intelligence

Gratitude

Optimism

Self-awareness

mindfulness

Adaptability













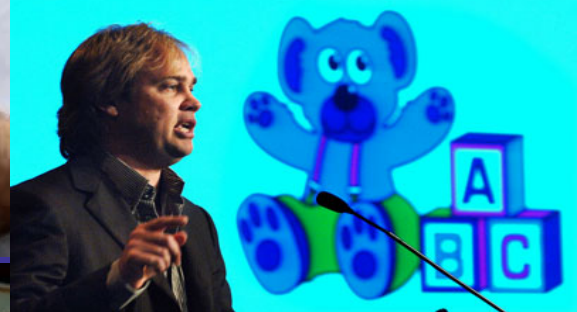







Futuristic Farmer Health Think Tank





THERE WILL BE









**"More and
more of our
imports
come from
overseas."**

-George W. Bush



I TRANSGRESSED.













THE CORPORATE IMPOSTOR

CAUTION
BEWARE OF
IMITATIONS

